

CAMPUS AQUA

SKALA

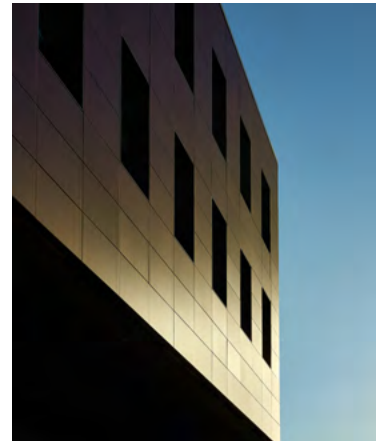
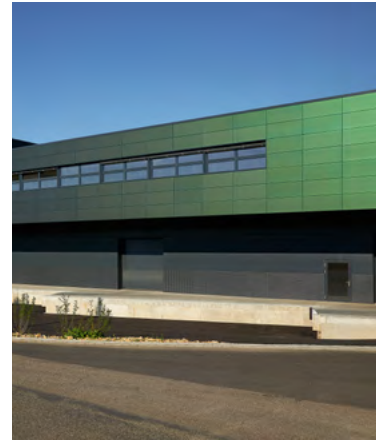

New warehouse surrounded by a complete solar façade mounted on the north, east, south and west façade. The solar façade is composed of green SKALA modules in standard size combined with customized lengths covering 70% of the energy self-consumption of the building.

 **90 MWh**
energy yield per year

 **48.15 tons**
CO2 savings per year



Client:	Solvatec Agola AG, Basel
Architects:	Jeker Architekten SIA AG, Basel
Project Realisation:	2020
Location:	Büsserach, Switzerland
Building Type:	Industrial Building
Façade Area:	1.432 m ²
Number of Modules:	1.359 Modules
System Output:	176.67 kWp
Color:	Green
Project Partner:	SwissFassadenTechnik AG, Bern